



THE LANGHAM ESTATE

PROMINENT PREMISES TO LET

22-25 Eastcastle Street, London W1

GROUND FLOOR & BASEMENT (EAST) | 6,390 sq ft / 593.64 sq m



GROUND FLOOR

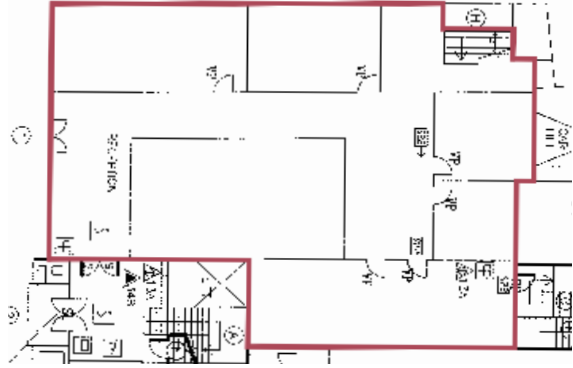

BASEMENT FLOOR

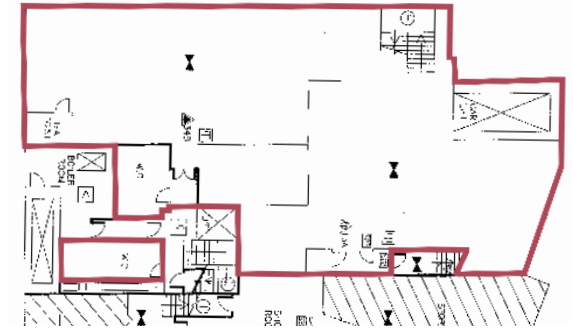

The building is situated on the Northside of Eastcastle Street, between Wells Street and Great Titchfield Street. Communications are excellent with Oxford Circus underground station and the numerous shopping and restaurant facilities that the area has to offer being close by. Nearby occupiers include Yalla Yalla and Whistle Punks to name but a few.

Open Plan

Meeting Room & Private Office

Own Street Entrance

Extensive Window Frontage

Wood Flooring at Ground Floor Level

Capped Services

Underfloor Heating

Good Floor to Ceiling Height

24 Hour Access

Feature Lighting

Own Kitchenette & WC's

Good Natural Light

Upper Floors Also Available

Ground Floor	3,130 sq ft	(290.78 m ²)
Basement	3,260 sq ft	(302.86 m ²)
Total	6,390 sq ft	(593.64 m²)

EPC Rating: C

RENT

On application.

LEASE

A new Full Repairing & Insuring Lease is available for a term by arrangement, outside the Landlord & Tenant Act 1954.

POSSESSION

Immediate upon completion of legal formalities.

For further information call

020 7580 5656

LanghamEstate.com | MyNoho.co.uk

MALCOLM COHEN

malcolm.cohen@langhamestate.com

020 7907 4983

07768 156 577

DANIEL YERSON

daniel.yershon@langhamestate.com

020 7907 4986

07731 985 129

Offices | Retail | Restaurants | Showrooms | Residential | Storage



Langham Estate Management Ltd, London House, 9A Margaret Street, London W1W 8RJ

Any property is offered subject to contract, availability, and confirmation of details. These particulars do not form part of any contract and, whilst believed to be correct, parties are recommended to satisfy themselves as to the accuracy. The Lessors or Langham Estate Management Limited, or any person in their employment, cannot make or give any representation or warranty whatsoever in relation to this property. Unless otherwise stated, all prices and rentals quoted are exclusive of any Value Added Tax to which they may be subject. Floorplans are for illustrative purposes only and may not accurately reflect the property's current internal layout.