

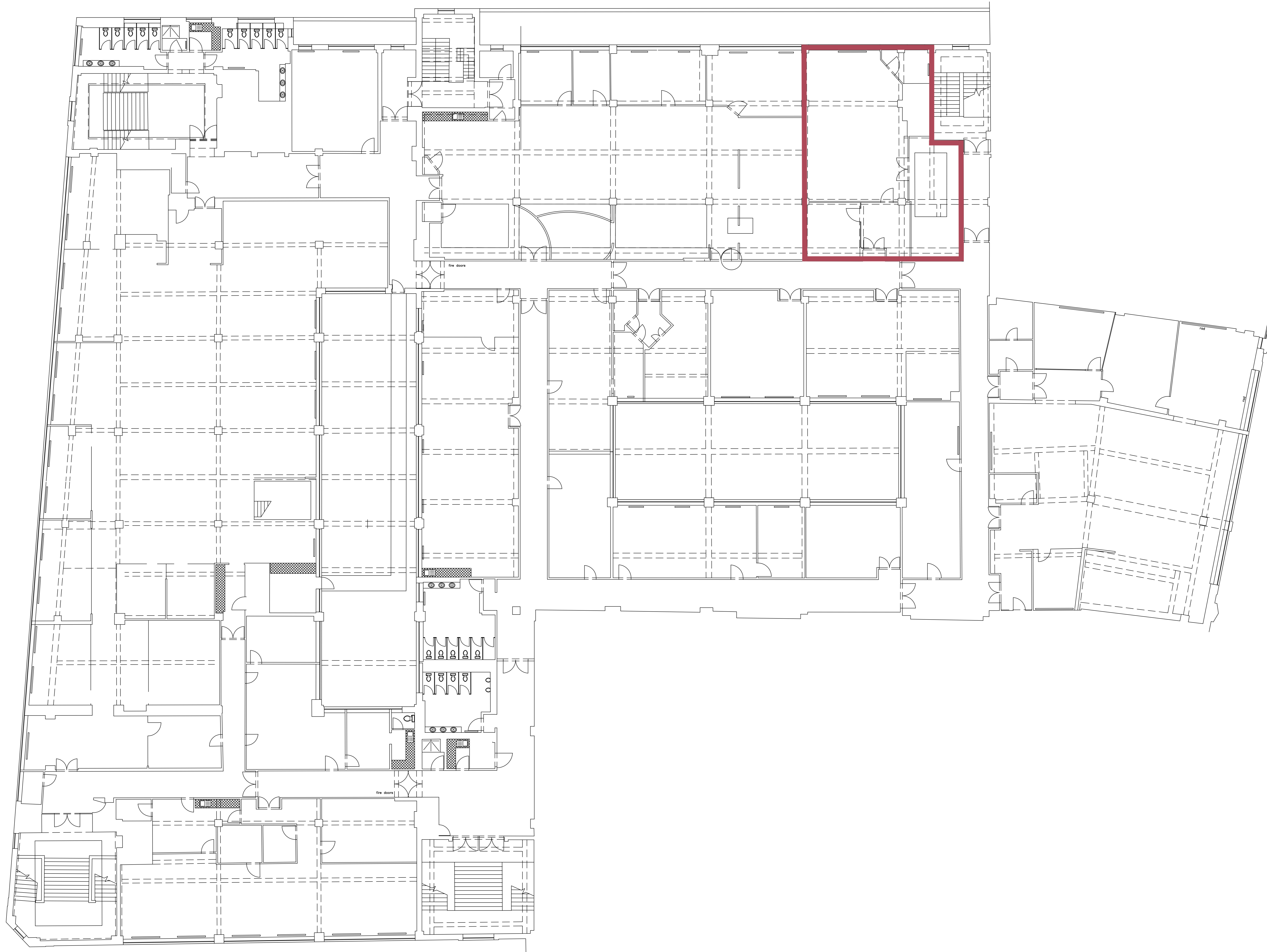

KEY  
 (n,m) CEILING HEIGHT  
 (n,m) FALSE CEILING HEIGHT  
 ub UNDERSIDE OF BEAM  
 fc FLOOR TO CILL HEIGHT  
 ch CILL TO HEAD HEIGHT  
 sh DOOR HEAD HEIGHT

THE ORIGIN AND ORIENTATION OF THE SURVEY IS ARBITRARY.

ALL LEVELS ARE BASED UPON THE OSBM ON THE BUILDING ON THE EAST SIDE OF GREAT TICHFIELD STREET AT THE JUNCTION WITH OXFORD STREET - VALUE 27.472 metres.



LR	Room layouts altered	07/16	d
LR	Room layouts altered	07/12	c
Signature	Amendment	Date	Rev.
 <b>GRYPHON SURVEYS</b> New North House, 78 Ongar Road, Brentwood, Essex CM15 9BB Telephone: 01277 212794 e-mail: admin@gryphonsurveys.co.uk			
Job Title: PRINCESS HOUSE 142-164 OXFORD STREET LONDON W1		Drawn: SL	Checked: MRW
Description: MEASURED SURVEY THIRD FLOOR		Scale: 1:100	Date: 11/08/09
		Ref: 3037-5d	