

KEY

- FC Floor to Ceiling
- FFC Floor to False Ceiling
- F-C Floor to Cill
- C-H Cill to Head
- CRO Cill to Crown
- SPR Cill to Springer
- USB Underside of Beam
- RAD Radiator

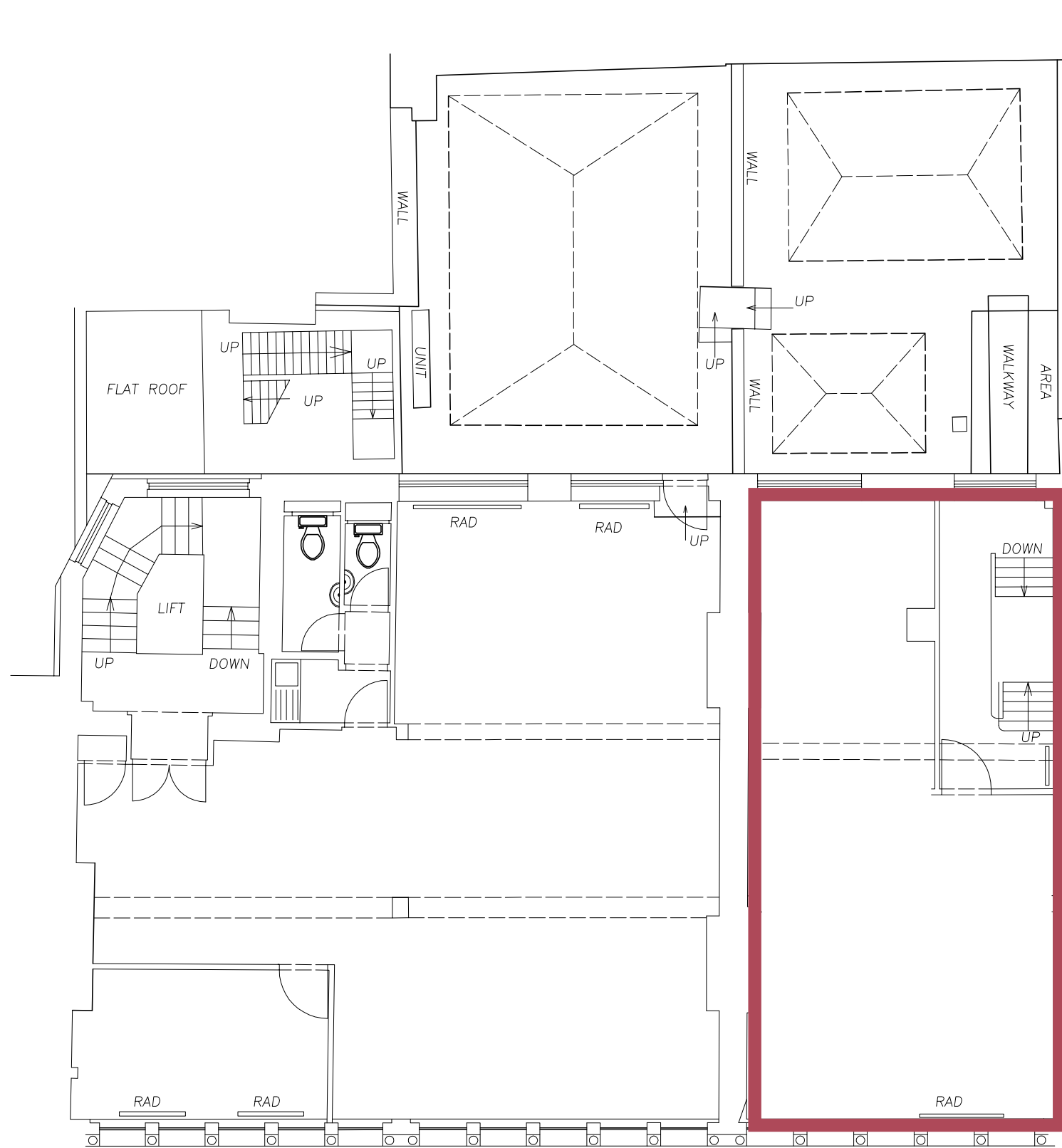

GRYPHON SURVEYS



Hanover House  
 78-82 High Street  
 Brentwood, Essex CM14 4AP  
 Telephone: 01277-212794  
 Fax: 01277-214928

e-mail: [gryphon@kelsey-gryphon.co.uk](mailto:gryphon@kelsey-gryphon.co.uk)  
[www.gryphonsurveys.co.uk](http://www.gryphonsurveys.co.uk)

Project: *RADIANT HOUSE  
 MORTIMER STREET*

Title: *FIRST FLOOR PLAN*

|         |          |      |        |
|---------|----------|------|--------|
| Drawn   | L.J.R.   |      | D      |
| Checked |          |      | C      |
|         |          |      | B      |
| Scale   | 1:100@a3 |      | A      |
| Date    | 05/07    | Ref: | 2676-3 |

KEY

- FC Floor to Ceiling
- FFC Floor to False Ceiling
- F-C Floor to Cill
- C-H Cill to Head
- CRO Cill to Crown
- SPR Cill to Springer
- USB Underside of Beam
- RAD Radiator

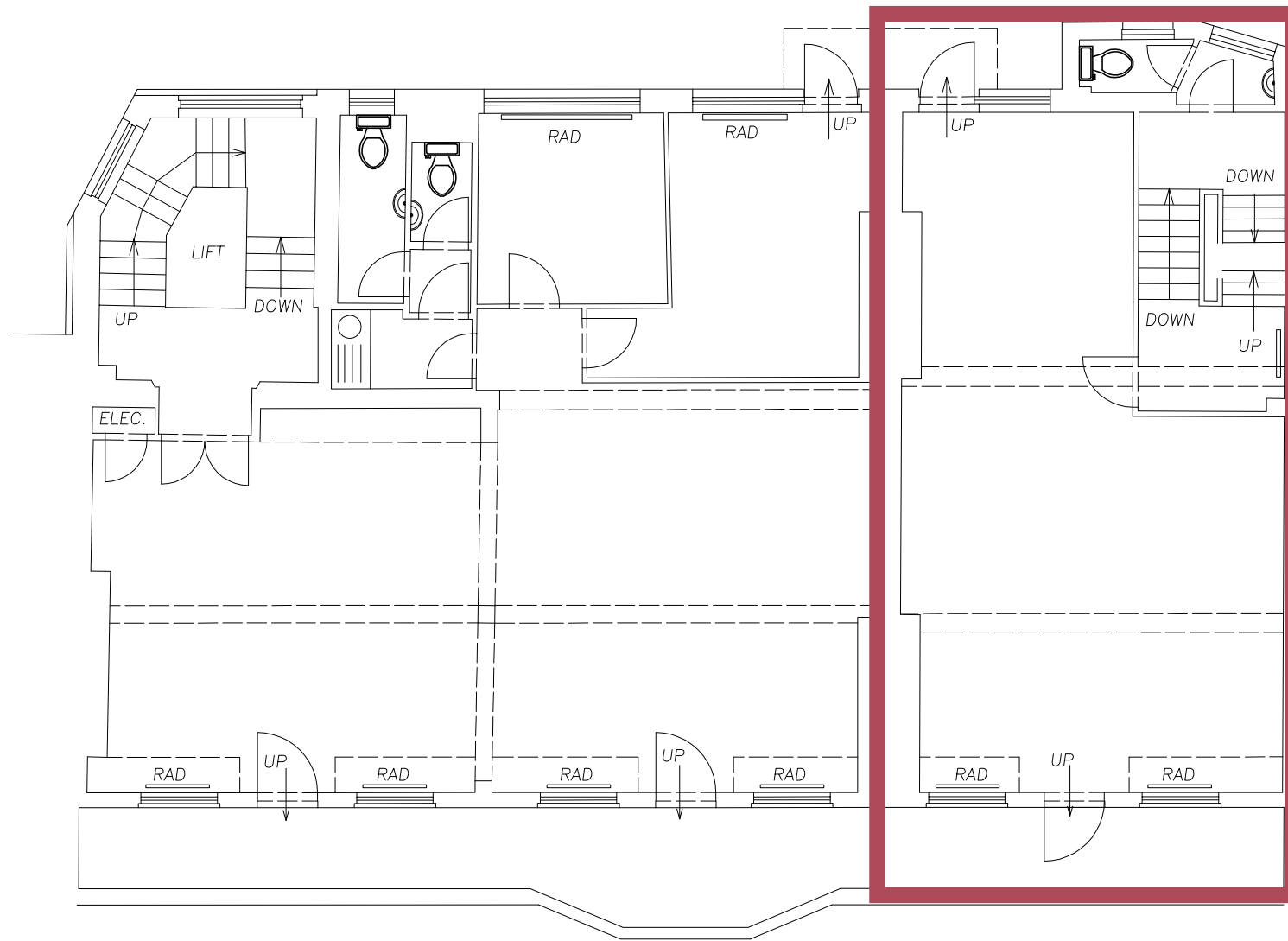

**GRYPHON SURVEYS**  
  
 Hanover House  
 78-82 High Street  
 Brentwood, Essex CM14 4AP  
 Telephone: 01277-212794  
 Fax: 01277-214928  
 e-mail: gryphon@kelsey-gryphon.co.uk  
 www.gryphonsurveys.co.uk

|          |                                  |  |          |                |   |
|----------|----------------------------------|--|----------|----------------|---|
| Project: | RADIANT HOUSE<br>MORTIMER STREET |  | Drawn    |                | D |
|          |                                  |  | L.J.R.   |                | C |
| Title:   | FOURTH FLOOR PLAN                |  | Checked  |                | B |
|          |                                  |  | Scale    |                | A |
|          |                                  |  | 1:100@a3 | Ref:<br>2676-6 |   |
|          |                                  |  | Date     |                |   |
|          |                                  |  | 05/07    |                |   |

KEY

- FC Floor to Ceiling
- FFC Floor to False Ceiling
- F-C Floor to Cill
- C-H Cill to Head
- CRO Cill to Crown
- SPR Cill to Springer
- USB Underside of Beam
- RAD Radiator

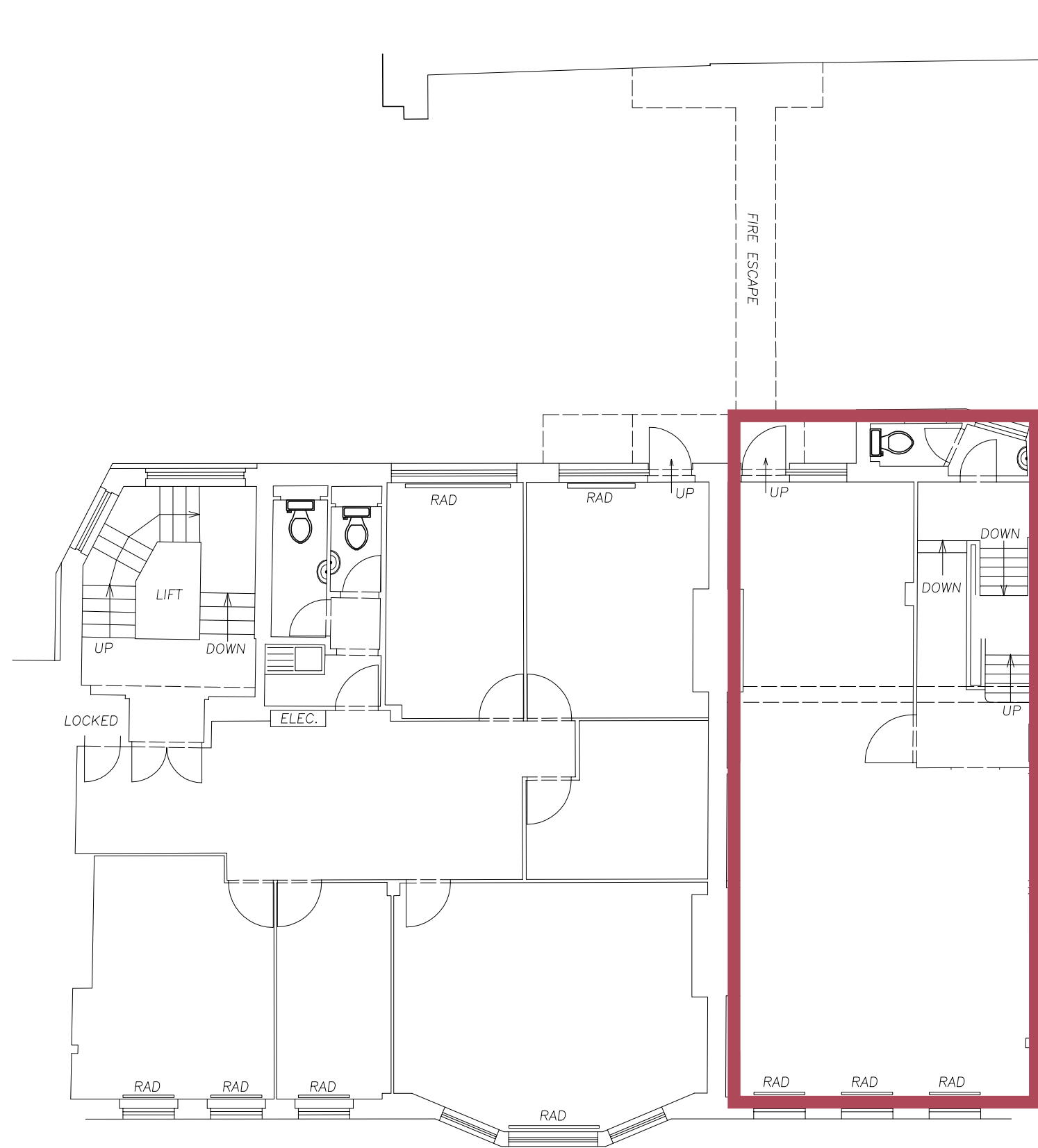

GRYPHON SURVEYS



Hanover House  
78-82 High Street  
Brentwood, Essex CM14 4AP  
Telephone: 01277-212794  
Fax: 01277-214928

e-mail: [gryphon@kelsey-gryphon.co.uk](mailto:gryphon@kelsey-gryphon.co.uk)  
[www.gryphonsurveys.co.uk](http://www.gryphonsurveys.co.uk)

Project: *RADIANT HOUSE  
MORTIMER STREET*

Title: *SECOND FLOOR PLAN*

Drawn  
*L.J.R.*

Checked

Scale  
*1:100@a3*

Date  
*05/07*

Ref:

*2676-4*

D

C

B

A

KEY

- FC Floor to Ceiling
- FFC Floor to False Ceiling
- F-C Floor to Cill
- C-H Cill to Head
- CRO Cill to Crown
- SPR Cill to Springer
- USB Underside of Beam
- RAD Radiator

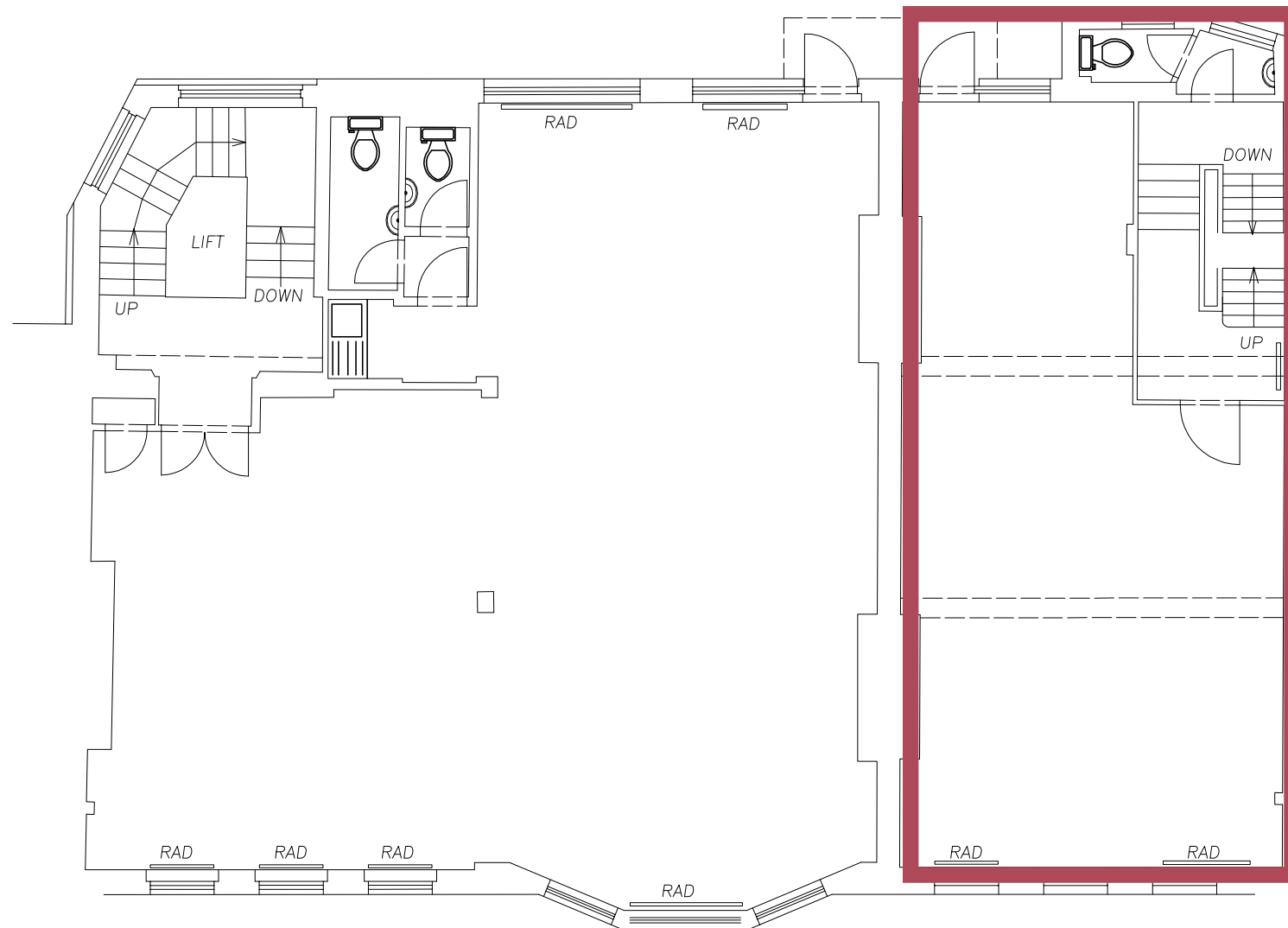

**GRYPHON SURVEYS**  

 Hanover House  
 78-82 High Street  
 Brentwood, Essex CM14 4AP  
 Telephone: 01277-212794  
 Fax: 01277-214928  
 e-mail: gryphon@kelsey-gryphon.co.uk  
 www.gryphonsurveys.co.uk

Project: *RADIANT HOUSE  
MORTIMER STREET*

Title: *THIRD FLOOR PLAN*

|         |          |      |        |
|---------|----------|------|--------|
| Drawn   | L.J.R.   |      | D      |
| Checked |          |      | C      |
|         |          |      | B      |
| Scale   | 1:100@a3 |      | A      |
| Date    | 05/07    | Ref: | 2676-5 |