

THE LANGHAM ESTATE

CONTEMPORARY MEDIA STYLE OFFICE

**22-25 Eastcastle Street, London W1**

FIRST FLOOR (EAST) | 1,060 sq ft / 98.47 sq m



## FIRST FLOOR (EAST)

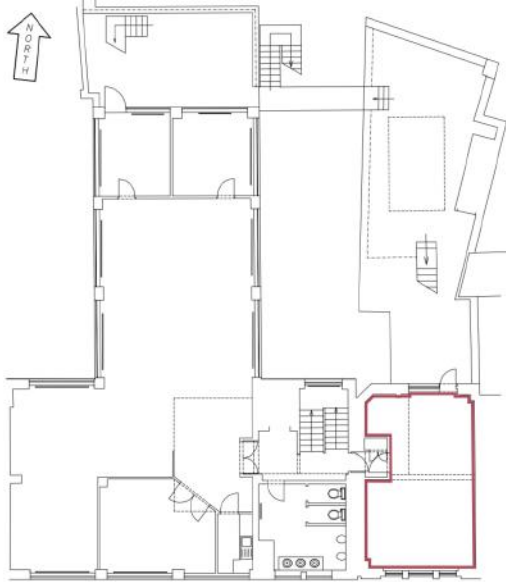

Located on the north side of Eastcastle Street between Great Titchfield Street and Wells Street.  
The area attracts a diverse mix of media, fashion and creative tenants.  
There is excellent access to Oxford Circus underground station as well as to several other transport links.

Open Plan  
Excellent Natural Light  
Own Kitchenette  
Wood Flooring  
Excellent Natural Light

Good Ceiling Height  
24 Hour Access  
Alarmed (Not Tested)  
Feature Lighting  
Central Heating

**Also Available | 1st Floor West 2,190 sq ft**  
**| 2nd Floor East 1,150 sq ft**  
**| 4th Floor East 420 sq ft**  
**| Ground & Bse 2,250 sq ft**

### RENT

On application

### LEASE

A new Full Repairing & Insuring Lease is available for a term by arrangement, outside the Landlord & Tenant Act 1954.

### POSSESSION

Immediate upon completion of legal formalities

For further information call  
**020 7580 5656**

LanghamEstate.com | MyNoho.co.uk

#### MALCOLM COHEN

malcolm.cohen@langhamestate.com  
020 7907 4983  
07768 156 577

#### KELLY MYERS

kelly.myers@langhamestate.com  
020 7907 4962  
07739 220 411

Offices | Retail | Restaurants | Showrooms | Residential | Storage



Langham Estate Management Ltd, London House, 9A Margaret Street, London W1W 8RJ

Any property is offered subject to contract, availability, and confirmation of details. These particulars do not form part of any contract and, whilst believed to be correct, parties are recommended to satisfy themselves as to the accuracy. The Lessors or Langham Estate Management Limited, or any person in their employment, cannot make or give any representation or warranty whatsoever in relation to this property. Unless otherwise stated, all prices and rentals quoted are exclusive of any Value Added Tax to which they may be subject. Floorplans are for illustrative purposes only and may not accurately reflect the property's current internal layout.