



THE LANGHAM ESTATE

STYLISH OFFICE SUITE

63-64 Margaret Street, London W1

THIRD FLOOR (EAST) | 770 sq ft / 71.53 m<sup>2</sup>



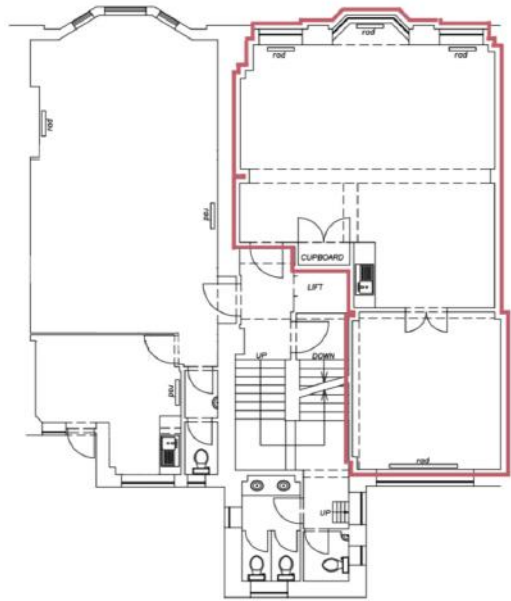

Located on the south side of Margaret Street between Great Titchfield Street and Great Portland Street. The property is within minutes of Oxford Circus Underground Station and numerous trendy cafés and restaurants that service this vibrant location.

Open Plan with  
1 Meeting Room  
Own Kitchenette  
Good Ceiling Height  
Excellent Natural Light  
Bay Sash Windows

Storage Cupboard  
Passenger Lift  
24 Hour Access  
Perimeter Trunking  
Feature Lighting  
Wood Flooring

Also Available | 2nd Floor (West) 700 sq ft  
| 3rd Floor (West) 640 sq ft  
| 5th Floor (West) 520 sq ft

**RENT**

On application

**LEASE**

A new Full Repairing & Insuring Lease is available for a term by arrangement, outside the Landlord & Tenant Act 1954.

**POSSESSION**

Immediate upon completion of legal formalities

For further information call  
**020 7580 5656**

LanghamEstate.com | MyNoho.co.uk

**MALCOLM COHEN**

malcolm.cohen@langhamestate.com  
020 7907 4983  
07768 156 577

**KELLY MYERS**

kelly.myers@langhamestate.com  
020 7907 4962  
07739 220 411

Offices | Retail | Restaurants | Showrooms | Residential | Storage



Langham Estate Management Ltd, London House, 9A Margaret Street, London W1W 8RJ

Any property is offered subject to contract, availability, and confirmation of details. These particulars do not form part of any contract and, whilst believed to be correct, parties are recommended to satisfy themselves as to the accuracy. The Lessors or Langham Estate Management Limited, or any person in their employment, cannot make or give any representation or warranty whatsoever in relation to this property. Unless otherwise stated, all prices and rentals quoted are exclusive of any Value Added Tax to which they may be subject. Floorplans are for illustrative purposes only and may not accurately reflect the property's current internal layout.