

# THE LANGHAM ESTATE

Looking for a property in

**NOHO?**

We've got it covered

AIR-CONDITIONED 1ST FLOOR OFFICE SUITE

**42-48 Great Portland Street, London W1**

FIRST FLOOR | 1,890 sq ft / 175.58 m<sup>2</sup>



Located on the east side of Great Portland Street, between Little Portland Street and Mortimer Street. The area attracts a diverse mix of media, fashion and gallery tenants, serviced by numerous trendy restaurants and cafes. Oxford Circus underground station is just moments away, as well as to several other transport links.

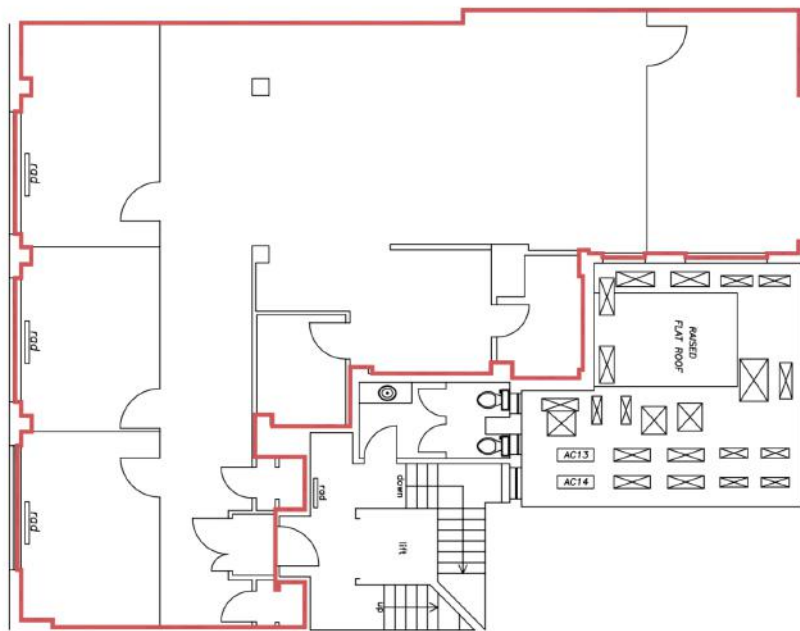

FIRST FLOOR



To be Refurbished  
 To be Open Plan  
 Excellent Ceiling Height  
 Excellent Natural Light  
 Air Conditioning (Not Tested)  
 Parquet Wood Block Flooring

Own Kitchen Area  
 Refurbished Communal WC's  
 Multiple Storage Rooms  
 Passenger Lift  
 Video Entry Phone  
 24 Hour Access

Also Available | 3rd Floor 1,450 sq ft

**RENT**

On application

**LEASE**

A new Full Repairing & Insuring Lease is available for a term by arrangement, outside the Landlord & Tenant Act 1954.

**POSSESSION**

Immediate upon completion of legal formalities

For further information call

**020 7580 5656**

LanghamEstate.com | MyNoho.co.uk

**MALCOLM COHEN**

malcolm.cohen@langhamestate.com

020 7907 4983

07768 156 577

**KELLY MYERS**

kelly.myers@langhamestate.com

020 7907 4962

07739 220 411



Langham Estate Management Ltd, London House, 9A Margaret Street, London W1W 8RJ

Any property is offered subject to contract, availability, and confirmation of details. These particulars do not form part of any contract and, whilst believed to be correct, parties are recommended to satisfy themselves as to the accuracy. The Lessors or Langham Estate Management Limited, or any person in their employment, cannot make or give any representation or warranty whatsoever in relation to this property. Unless otherwise stated, all prices and rentals quoted are exclusive of any Value Added Tax to which they may be subject. Floorplans are for illustrative purposes only and may not reflect the property's current internal layout.