

KEY

- FC Floor to Ceiling
- FFC Floor to False Ceiling
- F-C Floor to Cill
- C-H Cill to Head
- CRO Cill to Crown
- SPR Cill to Springer
- USB Underside of Beam
- RAD Radiator

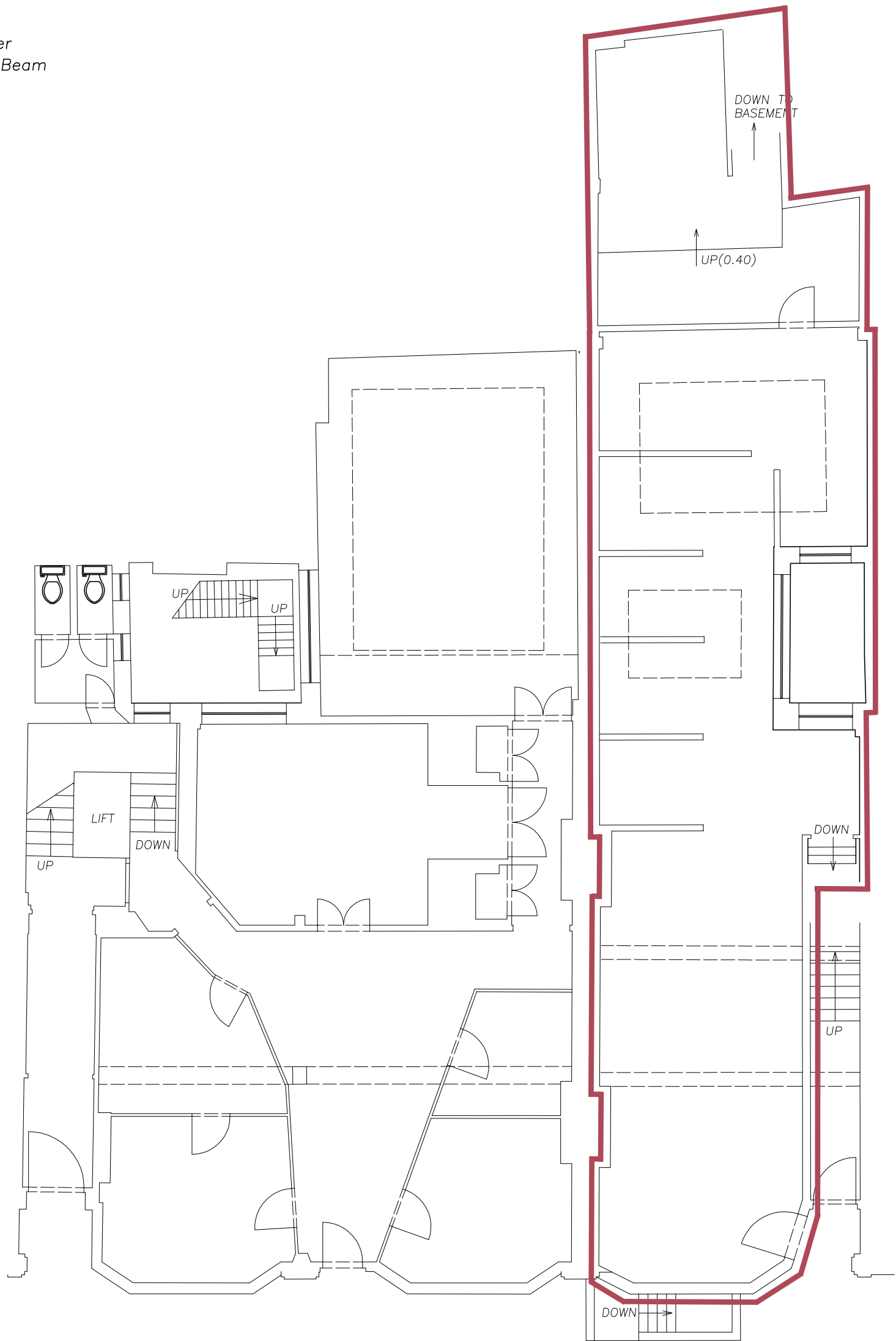

GRYPHON SURVEYS

Hanover House
 78-82 High Street
 Brentwood, Essex CM14 4AP
 Telephone: 01277-212794
 Fax: 01277-214928

e-mail: gryphon@kelsey-gryphon.co.uk
www.gryphonsurveys.co.uk

Project: **RADIANT HOUSE
 MORTIMER STREET**

Title: **GROUND FLOOR PLAN**

Drawn L.J.R.			D
Checked			C
Scale 1:100@a3			B
Date 05/07			A
Ref: 2676-2			

KEY

- FC Floor to Ceiling
- FFC Floor to False Ceiling
- F-C Floor to Cill
- C-H Cill to Head
- CRO Cill to Crown
- SPR Cill to Springer
- USB Underside of Beam
- RAD Radiator

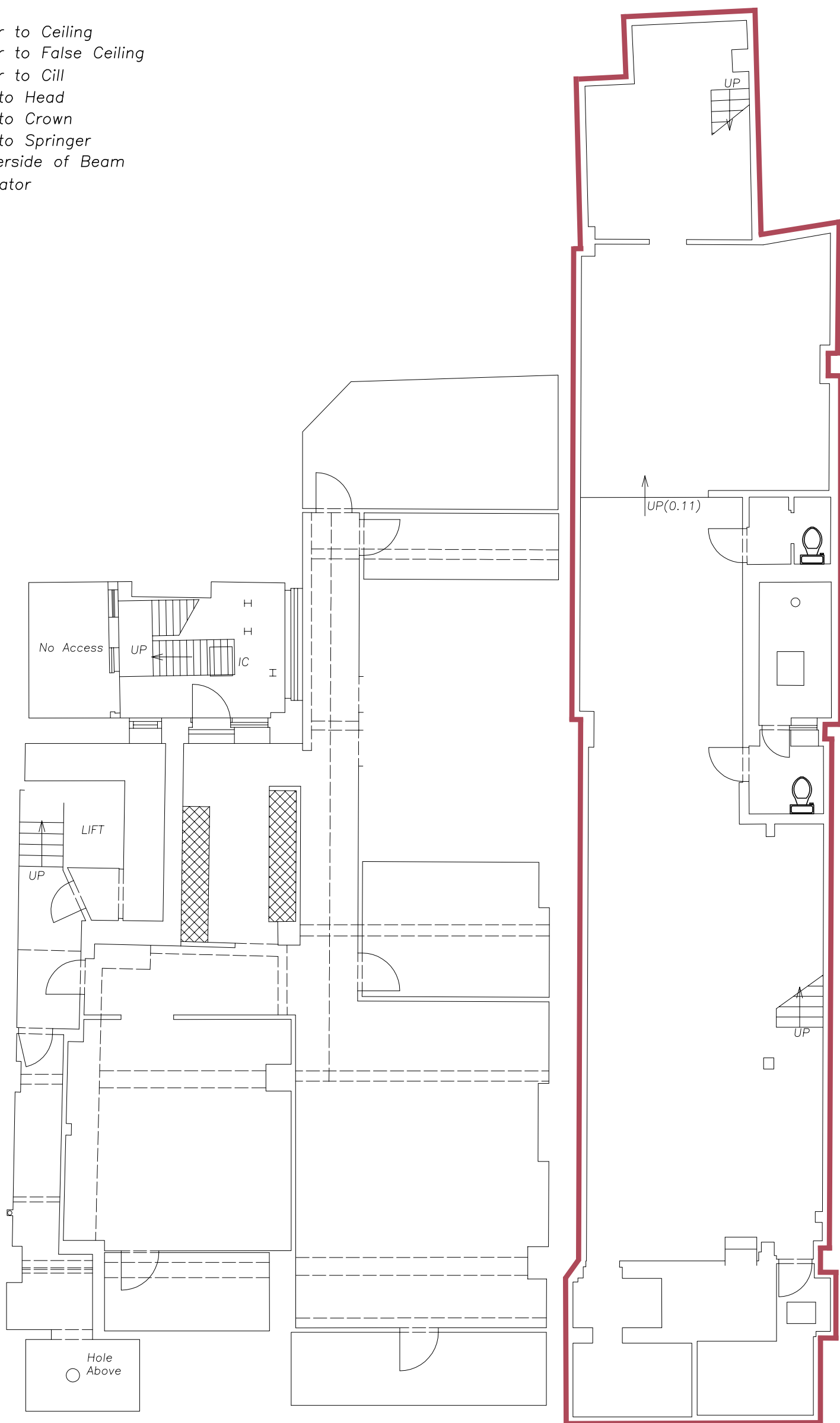

GRYPHON SURVEYS

Hanover House
78-82 High Street
Brentwood, Essex CM14 4AP
Telephone: 01277-212794
Fax: 01277-214928

e-mail: gryphon@kelsey-gryphon.co.uk
www.gryphonsurveys.co.uk

Project: **RADIANT HOUSE
MORTIMER STREET**

Title: **BASEMENT PLAN**

Drawn
L.J.R.

Checked

Scale
1:100@A3

Date
05/07

Ref:

2676-1

D
C
B
A