

ADAM AND EVE COURT

KEY
 (n.nn) CEILING HEIGHT
 (r.nn) FALSE CEILING HEIGHT
 ubc UNDERSIDE OF BEAM
 fc FLOOR TO CILL HEIGHT
 ch CILL TO HEAD HEIGHT
 dh DOOR HEAD HEIGHT

THE ORIGIN AND ORIENTATION OF THE SURVEY IS ARBITRARY.

ALL LEVELS ARE BASED UPON THE OSBM ON THE BUILDING ON THE EAST SIDE OF GREAT TICHFIELD STREET AT THE JUNCTION WITH OXFORD STREET - VALUE 27.472 metres.

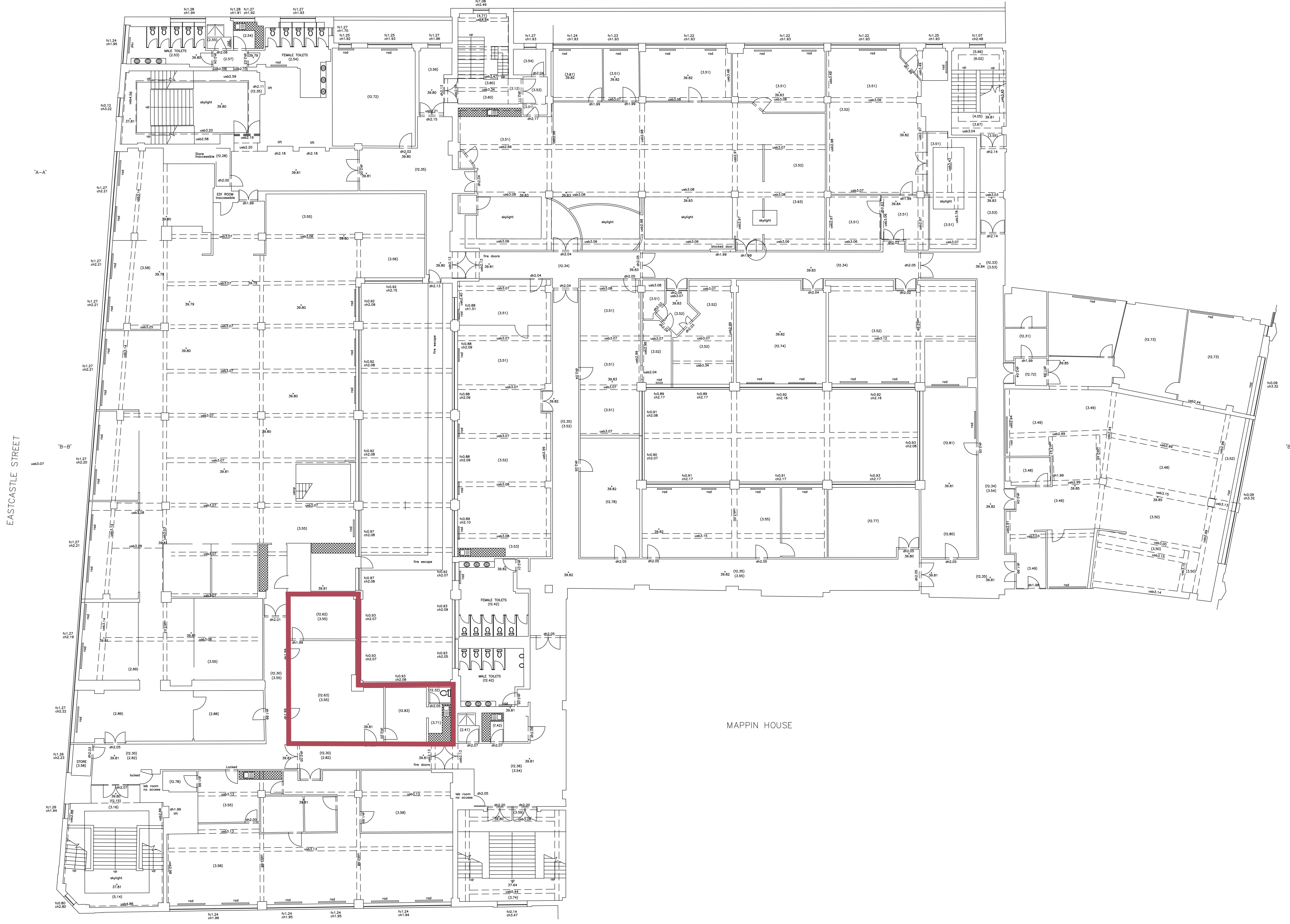

MAPPIN HOUSE

WINSLEY STREET

LR	Room layouts altered	07/16	d
LR	Room layouts altered	07/12	c
Signature	Amendment	Date	Rev.
GRYPHON SURVEYS New North House, 78 Ongar Road, Brentwood, Essex CM15 9BB Telephone: 01277 212794 e-mail: admin@gyphonsurveys.co.uk			
Job Title:	PRINCESS HOUSE 142-164 OXFORD STREET LONDON W1	Drawn:	SL
Description:	MEASURED SURVEY THIRD FLOOR	Checked:	MRW
		Scale:	1:100
		Date:	11/08/09
		Ref:	3037-5d