

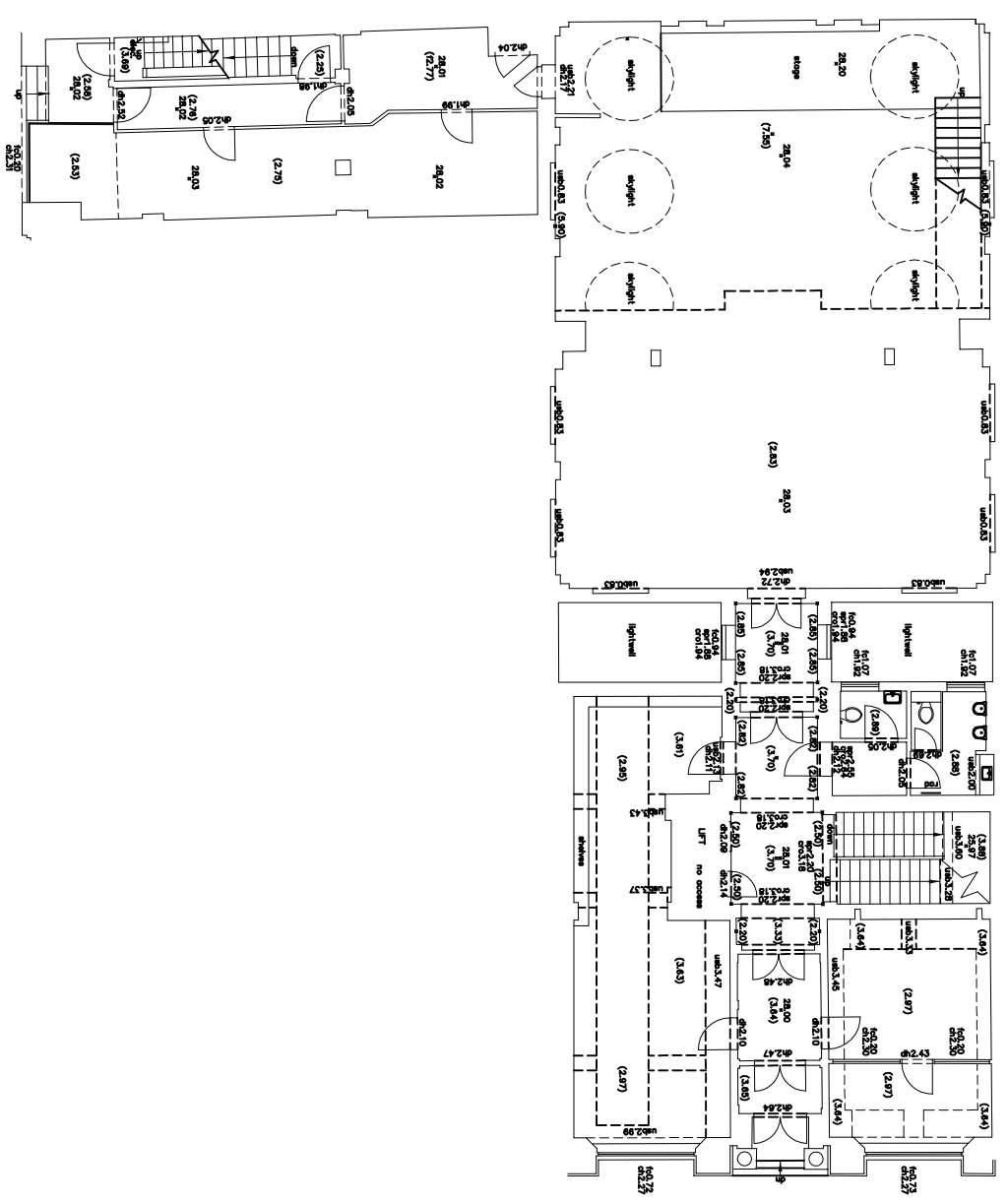

- KEY**
- (4-m) CEILING HEIGHT
 - (3-m) FALSE CEILING HEIGHT
 - USB UNDERSIDE OF BEAM
 - FC FLOOR TO CILL
 - FC FLOOR TO CILL
 - CSFR CILL TO SPRINGER
 - CCRD CILL TO CROWN
 - BH DOOR HEAD HEIGHT
 - CHD CROWN HEIGHT
 - CRD CROWN HEIGHT
 - x n.m) LEVEL

THE ORIGIN AND ORIENTATION OF THE SURVEY IS ARBITRARY.
ALL LEVELS ARE BASED UPON OS BENCHMARK, VALUE 2.7082m MARKMORSET STREET



GRYPHON SURVEYS

New North House
78 Ongar Road
Brentwood, Essex CM15 9BB
Telephone: 01277-212794



e-mail: admin@gryphonsurveys.co.uk
www.gryphonsurveys.co.uk

Project: 93 MORTIMER STREET AND
43 GREAT PORTLAND STREET
LONDON W1

Title: GROUND FLOOR PLAN

Drawn
SG
Checked
LR

Scale
1/200@A3

Date
06/16

Ref: G5346-2