

THE LANGHAM ESTATE

SMALL OFFICE SUITE TO LET

47-50 Margaret Street, London W1

FOURTH FLOOR (EAST) | 700 sq ft / 65.03 m²



FOURTH FLOOR (EAST)

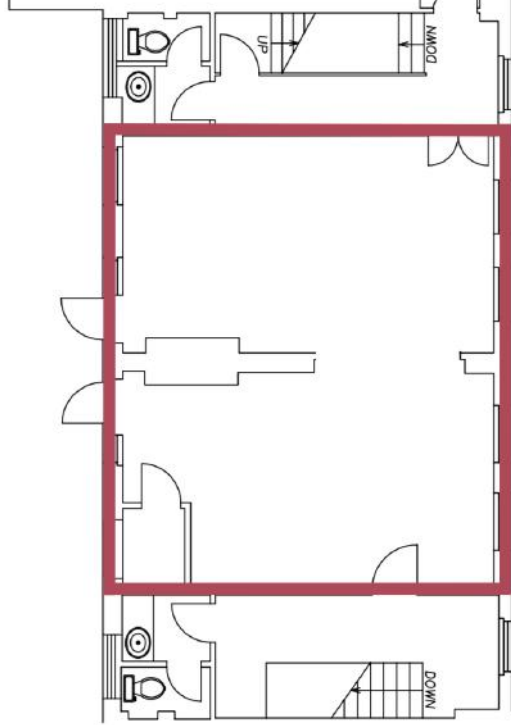

Located on the south side of Margaret Street between Regent Street and Great Portland Street. The property is within minutes of Oxford Circus Underground Station and the numerous trendy cafés and restaurants that service this vibrant location.

- Excellent Natural Light
- Good Ceiling Height
- Sash Windows
- Oak Effect Wood Flooring
- Central Heating

- Perimeter Trunking
- Refurbished Common Parts
- Passenger Lift
- Entryphone
- 24 Hour Access

- Also Available |
- 1st Floor (West) 380 sq ft
 - 2nd Floor (West) 380 sq ft
 - 2nd Floor (East) 2,920 sq ft
 - 4th Floor (West) 355 sq ft

RENT

On application

LEASE

A new Full Repairing & Insuring Lease is available for a term by arrangement, outside the Landlord & Tenant Act 1954.

POSSESSION

Immediate upon completion of legal formalities

For further information call
020 7580 5656

LanghamEstate.com | MyNoho.co.uk

MALCOLM COHEN

malcolm.cohen@langhamestate.com
020 7907 4983
07768 156 577

KELLY MYERS

kelly.myers@langhamestate.com
020 7907 4962
07739 220 411

Offices | Retail | Restaurants | Showrooms | Residential | Storage



Langham Estate Management Ltd, London House, 9A Margaret Street, London W1W 8RJ

Any property is offered subject to contract, availability, and confirmation of details. These particulars do not form part of any contract and, whilst believed to be correct, parties are recommended to satisfy themselves as to the accuracy. The Lessors or Langham Estate Management Limited, or any person in their employment, cannot make or give any representation or warranty whatsoever in relation to this property. Unless otherwise stated, all prices and rentals quoted are exclusive of any Value Added Tax to which they may be subject. Floorplans are for illustrative purposes only and may not accurately reflect the property's current internal layout.