

THE LANGHAM ESTATE

AIR CONDITIONED MEDIA STYLE OFFICE SUITE

Kenilworth House

79/80 Margaret Street, London W1

FIRST FLOOR (EAST) | 1,180 sq ft / 109.62 m²



FIRST FLOOR (EAST)

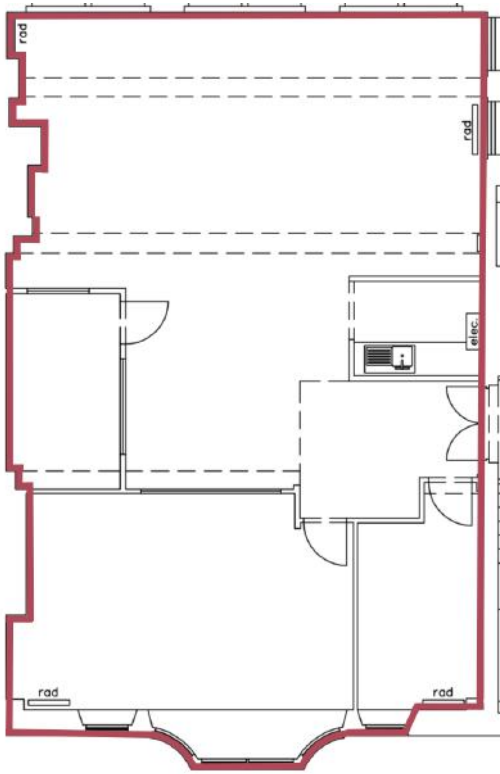

Located on the south side of Margaret Street, between Wells Street and Great Titchfield Street and directly opposite All Saints Church. The property is within minutes of Oxford Circus Underground Station and the numerous trendy cafés and restaurants that service this vibrant location.

Open Plan with
A Mix of Partitioned Meeting Rooms
Passenger Lift
Excellent Ceiling Height
Central Heating
Video Entry Phone

Excellent Natural Light
Perimeter Trunking
Wood Flooring & Carpet
24 Hour Access
Private Kitchenette
Air Conditioning (Not Tested)

Also Available | Ground & Bsment 2,000 sq ft
| 2nd Floor (East) 1,160 sq ft
| 3rd Floor (East) 1,025 sq ft
| 4th Floor (West) 615 sq ft
| 4th Floor (East) 930 sq ft
| 5th Floor (West) 455 sq ft
| 5th Floor (East) 750 sq ft

RENT

On application

LEASE

A new Full Repairing & Insuring Lease is available for a term by arrangement, outside the Landlord & Tenant Act 1954.

POSSESSION

Immediate upon completion of legal formalities

For further information call
020 7580 5656
LanghamEstate.com | MyNoho.co.uk

MALCOLM COHEN

malcolm.cohen@langhamestate.com
020 7907 4983
07768 156 577

KELLY MYERS

kelly.myers@langhamestate.com
020 7907 4962
07739 220 411

Offices | Retail | Restaurants | Showrooms | Residential | Storage



Langham Estate Management Ltd, London House, 9A Margaret Street, London W1W 8RJ

Any property is offered subject to contract, availability, and confirmation of details. These particulars do not form part of any contract and, whilst believed to be correct, parties are recommended to satisfy themselves as to the accuracy. The Lessors or Langham Estate Management Limited, or any person in their employment, cannot make or give any representation or warranty whatsoever in relation to this property. Unless otherwise stated, all prices and rentals quoted are exclusive of any Value Added Tax to which they may be subject. Floorplans are for illustrative purposes only and may not accurately reflect the property's current internal layout.