

THE LANGHAM ESTATE

AIR-CONDITIONED OFFICE SUITE

**19 Margaret Street, London W1**

FOURTH FLOOR | 830 sq ft / 77.10 sq m



#### FOURTH FLOOR

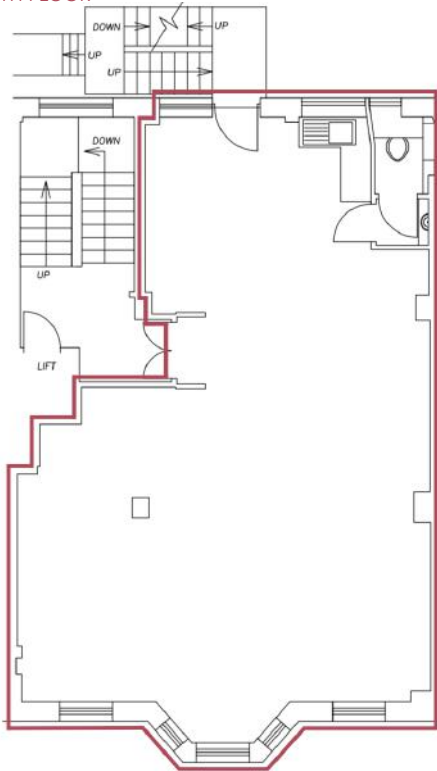

Located on the north side of Margaret Street between Great Titchfield Street and Great Portland Street. The property is in the heart of Noho, within minutes of Oxford Circus Underground Station and the numerous trendy cafés and restaurants that service this vibrant location.

Newly Refurbished  
Open Plan Area with  
Two Connecting Rooms  
Wood Flooring  
Good Natural Light

Own Kitchen & WC  
Air Conditioning (Not Tested)  
Perimeter Trunking  
Passenger Lift  
Alarmed & 24 Hour Access

Also Available | 1st Floor 980 sq ft  
| 3rd Floor 840 sq ft

#### RENT

On application

#### LEASE

A new Full Repairing & Insuring Lease is available for a term by arrangement, outside the Landlord & Tenant Act 1954.

#### POSSESSION

Immediate upon completion of legal formalities

For further information call

**020 7580 5656**

LanghamEstate.com | MyNoho.co.uk

#### MALCOLM COHEN

malcolm.cohen@langhamestate.com

020 7907 4983

07768 156 577

#### KELLY MYERS

kelly.myers@langhamestate.com

020 7907 4962

07739 220 411

Offices | Retail | Restaurants | Showrooms | Residential | Storage



Langham Estate Management Ltd, London House, 9A Margaret Street, London W1W 8RJ

Any property is offered subject to contract, availability, and confirmation of details. These particulars do not form part of any contract and, whilst believed to be correct, parties are recommended to satisfy themselves as to the accuracy. The Lessors or Langham Estate Management Limited, or any person in their employment, cannot make or give any representation or warranty whatsoever in relation to this property. Unless otherwise stated, all prices and rentals quoted are exclusive of any Value Added Tax to which they may be subject.

Floorplans are for illustrative purposes only and may not accurately reflect the property's current internal layout.