



THE LANGHAM ESTATE

PLUG 'N' PLAY OFFICE TO LET

19-21 Great Portland Street, London W1

THIRD FLOOR | 2,710 sq ft / 251.76 m²



THIRD FLOOR

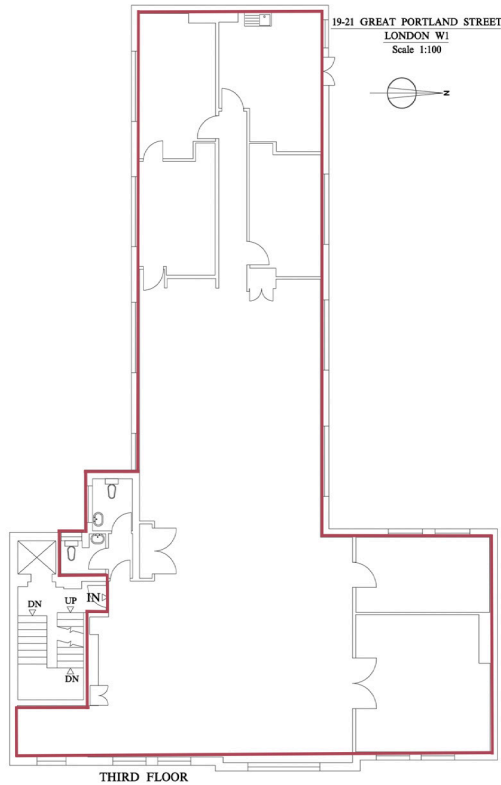

The premises are located on the west side of Great Portland Street, between Great Castle Street and Margaret Street. The property is a moment's walk from Market Place and the vast selection of shops, cafés and restaurants. Oxford Circus underground station and other excellent transport facilities on Oxford Street and Regent Street are a short walk away.

Plug 'N' Play Office
Mix of Open Plan with
Meeting Rooms &
Private Offices
Good Natural Light

Good Ceiling Height
BT Broadband
Own Kitchenette
Central Heating
Passenger Lift

24 Hour Access
Perimeter Trunking
Air-Conditioning (Not Tested)
Entry Phone
Break Out Area

EPC Rating: E

RENT

On application

LEASE

A new Full Repairing & Insuring Lease is available for a term by arrangement, outside the Landlord & Tenant Act 1954.

POSSESSION

Immediate upon completion of legal formalities

For further information call:

020 7580 5656

LanghamEstate.com | MyNoho.co.uk

MALCOLM COHEN

malcolm.cohen@langhamestate.com

020 7907 4983

07768 156 577

DANIEL YERSON

daniel.yershon@langhamestate.com

020 7907 4986

07731 985 129

PETER HALL

peter@situu.co.uk

07837 719 263

Offices | Retail | Restaurants | Showrooms | Residential | Storage



Langham Estate Management Ltd, London House, 9A Margaret Street, London W1W 8RJ

Any property is offered subject to contract, availability, and confirmation of details. These particulars do not form part of any contract and, whilst believed to be correct, parties are recommended to satisfy themselves as to the accuracy. The Lessors or Langham Estate Management Limited, or any person in their employment, cannot make or give any representation or warranty whatsoever in relation to this property. Unless otherwise stated, all prices and rentals quoted are exclusive of any Value Added Tax to which they may be subject.

Floorplans are for illustrative purposes only and may not accurately reflect the property's current internal layout.