



THE LANGHAM ESTATE

PROMINENT GROUND FLOOR & BASEMENT PREMISES

Great Titchfield House, 14-18 Great Titchfield Street, London W1

GROUND & BASEMENT FLOORS | 2,110 sq ft / 196.02 m²



GROUND FLOOR

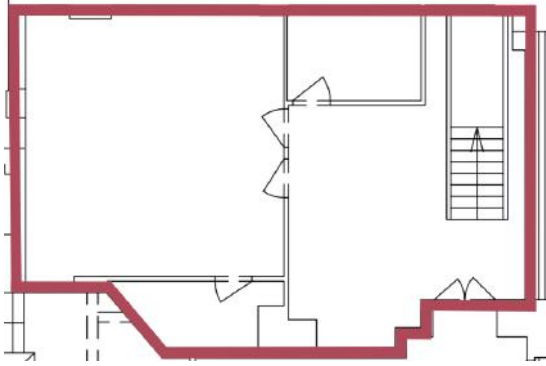

BASEMENT FLOOR

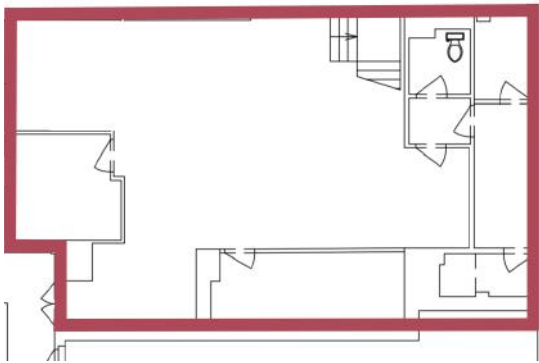

The building is located in the heart of this cosmopolitan fashion and media district, on the East side of Great Titchfield Street, between Margaret and Mortimer Street. Oxford Circus Underground Station as well as the numerous shopping and restaurant facilities along Oxford Street and Market Place, are only a moment's walk.

Mix of Open Plan & Partitioned Rooms
Window Frontage
Entry Phone
Own Kitchenette
Feature Lighting
Air Conditioning (Not Tested)

Own WC's
24 Hour Access
Central Heating
Wood Effect Flooring
Internal Feature Staircase
Storage Spaces
Good Ceiling Height

Also Available | 2nd Floor 2,030 sq ft

Ground Floor	910 sq ft	(84.54 m2)
Basement	1,200 sq ft	(111.48m2)
Total	2,110 sq ft	(196.02 m2)

RENT

On application

LEASE

A new Full Repairing & Insuring Lease is available for a term by arrangement, outside the Landlord & Tenant Act 1954.

POSSESSION

Immediate upon completion of legal formalities

For further information call

020 7580 5656

LanghamEstate.com | MyNoho.co.uk

MALCOLM COHEN

malcolm.cohen@langhamestate.com
020 7907 4983
07768 156 577

KELLY MYERS

kelly.myers@langhamestate.com
020 7907 4962
07739 220 411

Offices | Retail | Restaurants | Showrooms | Residential | Storage



Langham Estate Management Ltd, London House, 9A Margaret Street, London W1W 8RJ

Any property is offered subject to contract, availability, and confirmation of details. These particulars do not form part of any contract and, whilst believed to be correct, parties are recommended to satisfy themselves as to the accuracy. The Lessors or Langham Estate Management Limited, or any person in their employment, cannot make or give any representation or warranty whatsoever in relation to this property. Unless otherwise stated, all prices and rentals quoted are exclusive of any Value Added Tax to which they may be subject. Floorplans are for illustrative purposes only and may not accurately reflect the property's current internal layout.